Advent Penitential Rite: Let Us See Your Mercy--

Cycle B: Week One

♩ = 90

Lyrics: Rob Grant
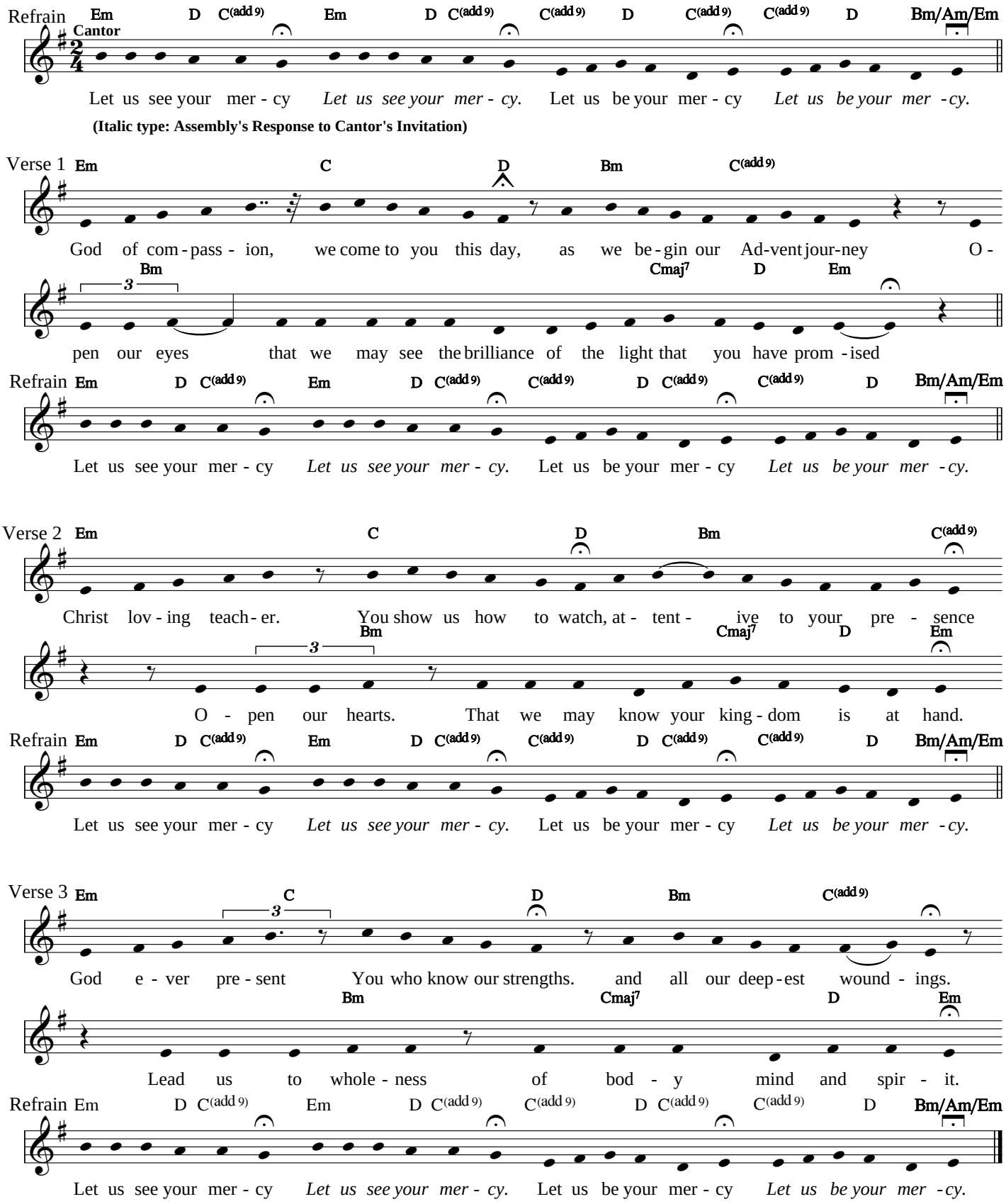
TUNE: Parce Domine